

WEST-FRONT ELEVATION 1-A
SCALE: 1/4"=1'-0"

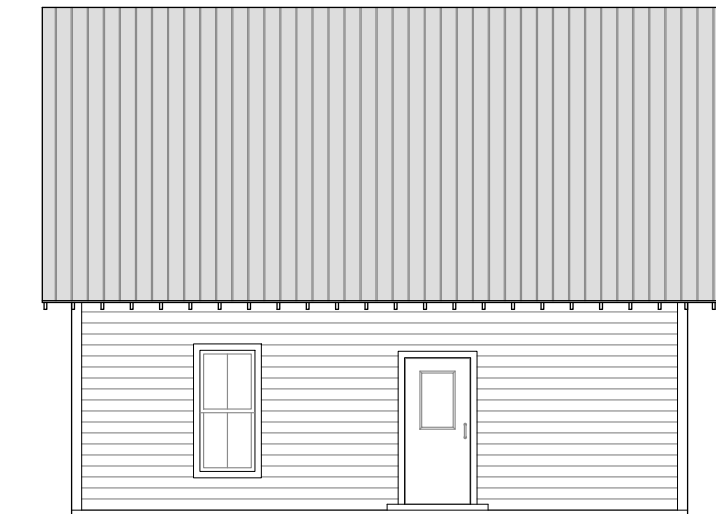

SOUTH-SIDE ELEVATION 1-B
SCALE: 1/4"=1'-0"

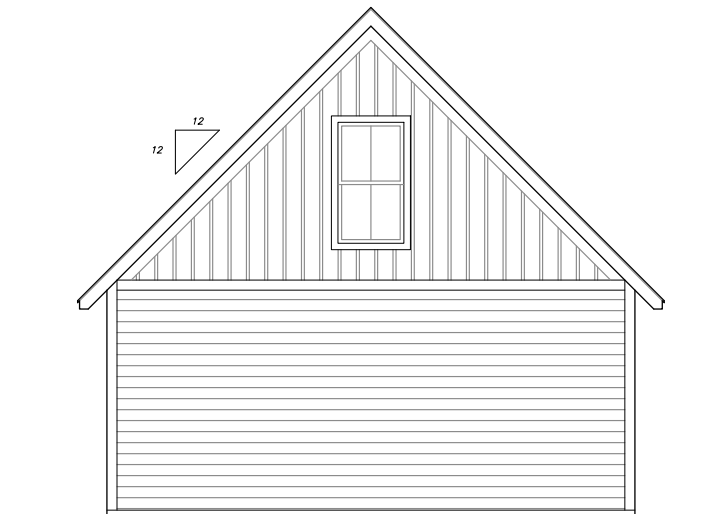

EAST-REAR ELEVATION 1-C
SCALE: 1/4"=1'-0"

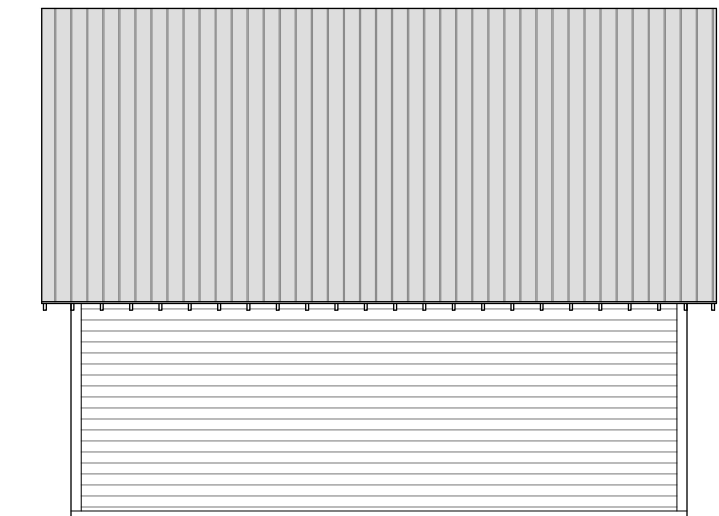

NORTH-SIDE ELEVATION 1-D
SCALE: 1/4"=1'-0"

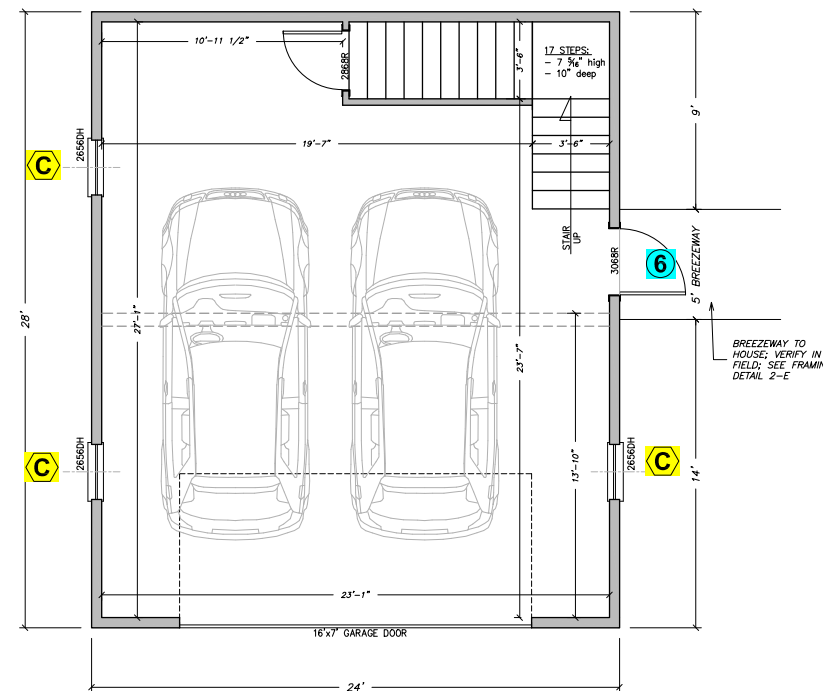

GROUND FLOOR PLAN 1-E
SCALE: 1/4"=1'-0"

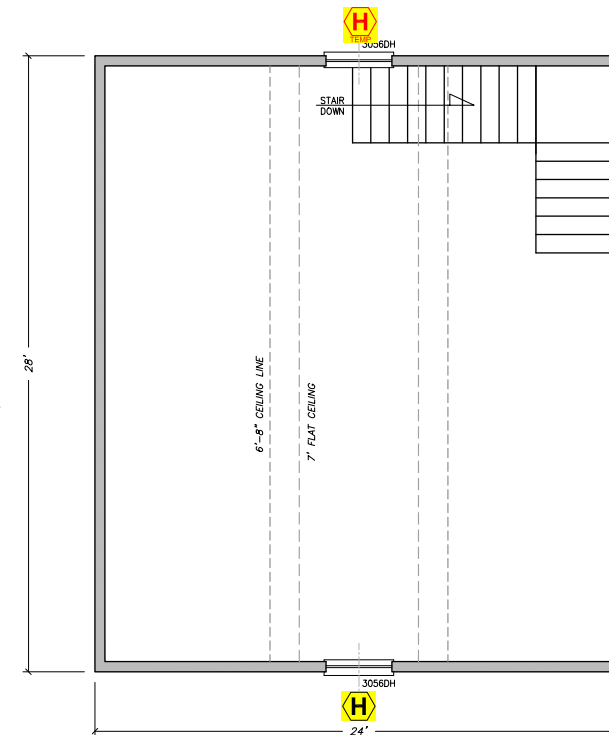

ATTIC FLOOR PLAN 1-F
SCALE: 1/4"=1'-0"

HOUSE
ENGINEERING, P.C.
P.O. BOX 466
KITTY HAWK, NORTH CAROLINA 27949
OFFICE: (252) 261-8253
e-mail: rick@houseengineering.net

DETACHED GARAGE
for:
Richard Dyer
Property Location:
Lot 2T, Waverly Phase 1,
Church Neck, Northampton County, Virginia

ENGINEER SEAL

APPROVALS
DRAWN B. MORRIS
CHECKED R. HOUSE
ENGINEER R. HOUSE
SUBMITTED R. HOUSE
RECEIVED

COPYRIGHT © 2021
THIS DOCUMENT IS THE PROPERTY
OF HOUSE ENGINEERING, P.C.
AND MAY NOT BE USED, MODIFIED OR
ADAPTED WITHOUT THE EXPRESS
WRITTEN PERMISSION OF THE OWNER.
COPIES MAY BE PRODUCED.

DATE
8/17/2021
8/17/2021
8/17/2021

ENGINEER'S SEAL APPLIES
ONLY TO STRUCTURAL COMPONENTS.
PROJECT CONTACTS:
SIZE D
PROJECT NUMBER 216490
REV -
SHEET NO. 1 OF 2
CAD FILENAME: 216490_Dyer
SCALE: 1/4" = 1'-0"